One-Stop solution for Metal Raw Material

Making Purchase Easy

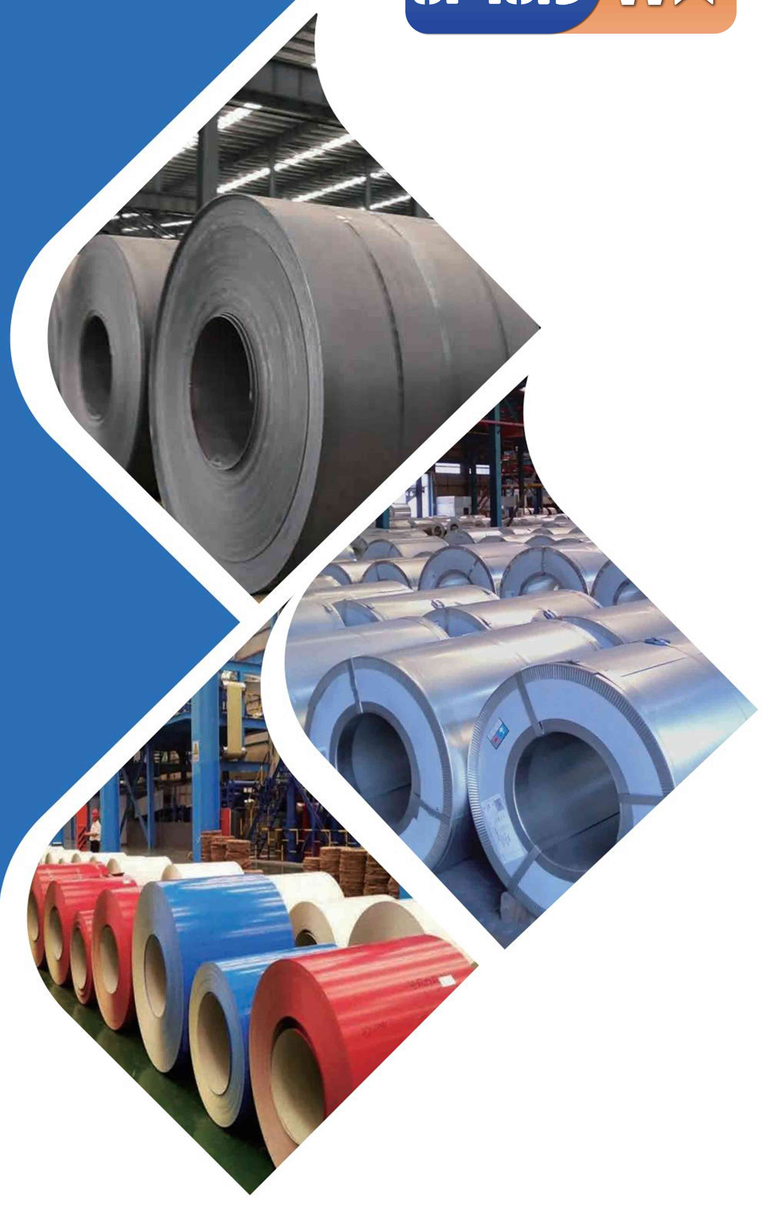

WUXI JIN MING JIAN DE INDUSTRY&TRADE CO., LTD

Galvanized Steel

- There are several types of galvanized sheet, each with unique properties and applications.
  Here are some of the most common types:
- Hot-dip galvanized sheet: This is the most common type of galvanized sheet, where the sheet is dipped into a bath of molten zinc to create a thick layer of coating.
- Electrogalvanized sheet: This type of sheet is coated with zinc through an electrolytic process, which results in a thinner layer of coating than hot-dip galvanized sheet.
- Galvannealed sheet: This is a type of hot-dip galvanized sheet that is annealed to produce a more ductile and formable material.
- Galfan sheet: This is a type of sheet that is coated with a mixture of zinc, aluminum, and rare earth metals to enhance its corrosion resistance.
- Galvalume sheet: This is a type of sheet that is coated with a mixture of zinc and aluminum to provide enhanced corrosion resistance and heat reflectivity.
- Each type of galvanized sheet has its own unique properties, such as corrosion resistance, formability, and strength, which make it suitable for various applications in different industries.

Galvanized Steel Sheet

Grade : SGCC CGCC S280GD+Z S350GD+Z S350GD
DX51D+Z(ZF),SPHC,etc
Thickness : 0.12 - 6.0 mm
Width : 1000,1219, 1500 or customized
Length : 2000, 2438, 6069 or customized
Standard : ASTM-A653, JIS G3302, EN10346, etc.
Zinc Coating : Z20g - 275g / m2
Surface Treatment : Oiled (O), Chromium (C),Phosphating (P),
Spinpass Resistant to Fingerprints(AFP)

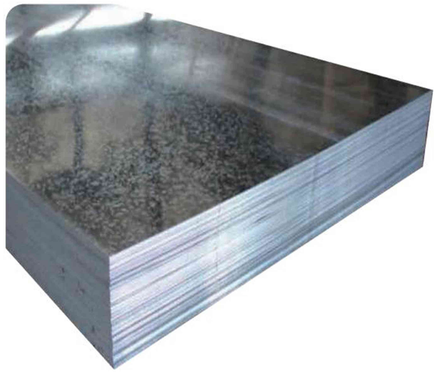

GALVANIZED STEEL

Galvanized Steel Coil

Material : SGCC CGCC S280GD+Z S350GD+Z
S350GD DX51D+Z(ZF),SPHC,etc
Thickness : 0.12 ~6.0 mm
Width : 600-1500mm
Standard : ASTM-A653, JIS G3302, EN10346, etc.
Zinc Coating : Z20g-275g/m2
Surface Structure : Regular Spangle , Zero Spangle .etc

Prepainted Galvanized Steel Coil

Grade : SGCC, CGCC , SPCC, SPHC , DX 51D, DX52D, DX53D, DX51D+Z,DC51D+Z ,etc
Width : 600mm - 1500mm
Thickness : 0.125mm - 4.0mm
Standard : ASTM, JIS, GB/T, EN
Zinc coating : 40g/m2 - 275g/m2
Substrate : Cold rolled Substrate / Hot rolled Substrate
Color : Ral Color Systerm or as per buyer's color sample
Surface treatment : Chromated and oiled, and anti-fingerprint
Packing : Dust-proof kraft sheet、
Iron packing、 Angle protective 、Packing belt.

Galvanized Steel Pipe

Material : Q235 Q345 Q195 Q215 etc
Wall thickness :1.0~12mm
DN15~DN40
Outer Diameter : 21.3mm-48.3mm
DN50~DN100
Outer Diameter : 60.3mm-114.3mm
DN125~DN450
Outer Diameter : 140mm-219.1mm
Type:Hot dip galvanized pipe, cold galvanized pipe
Length : As customer requirements
Section shape : Round ,square,rectangular, etc.
Samples : Free samples are provided
Package : Export standard packing or according to customers' requirement.

CARBON STEEL

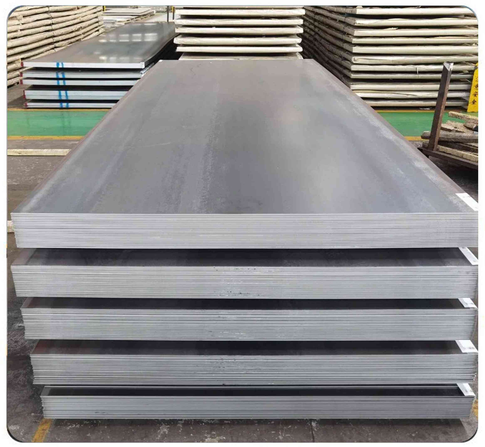

Carbon Steel Plate/Sheet

Material : Q235A/B/C , Q275B/C/D , Q195A/B,Q345A/B, A36, A283Gr.C ,A283Gr.D, S235JR/J0/J2 ,S275JR/J0/J2 ,SS400,65Mn, 40Cr,etc.
Thickness : 0.3-150mm
Width : 1000, 1250, 1500, 1800 or customized
Length : 2000, 2438, 6069 or customized
Standard : ASTM,EN, JIS,GB
MOQ : 20 Tons
Rolling process:cold rolled ,hot rolled
Package : Export standard packing or according to customers' requirement.

Carbon Steel Pipe/Tube

Material : 10#, 20#, Q195, Q235, according to request
Out Diameter : 100-3200mm
Wall Thickness : 2-50mm
Length : 1-12m,or as customer's requirements.
Standard : AISI,ASTM,GB,DIN,BS,JIS
Samples : Free samples are provided
MOQ: 20 Tons
Package : Export standard packing or according to customers' requirement.

Carbon Steel Coil

Material : Q235A, Q235B, S235JR, ST33, STE255, WSTE255, A36, A283, A573, 65, 70, according to request
Thickness : 0.3-150mm
Width : 1000,1250,1500, 1800 or customized
Length : Coil or customized
Standard : JIS, ASTM, GB, EN, etc.
Rolling process:cold rolled ,hot rolled
Package : Standard exporting packing, seaworthy package

The regular sizes are in stock. If you need custom size, the delivery time will be determined based on the specific quantity.

Galvanized and prepainted patterns and colors can be customized according to the samples provided by customers.

PROCESS CENTER

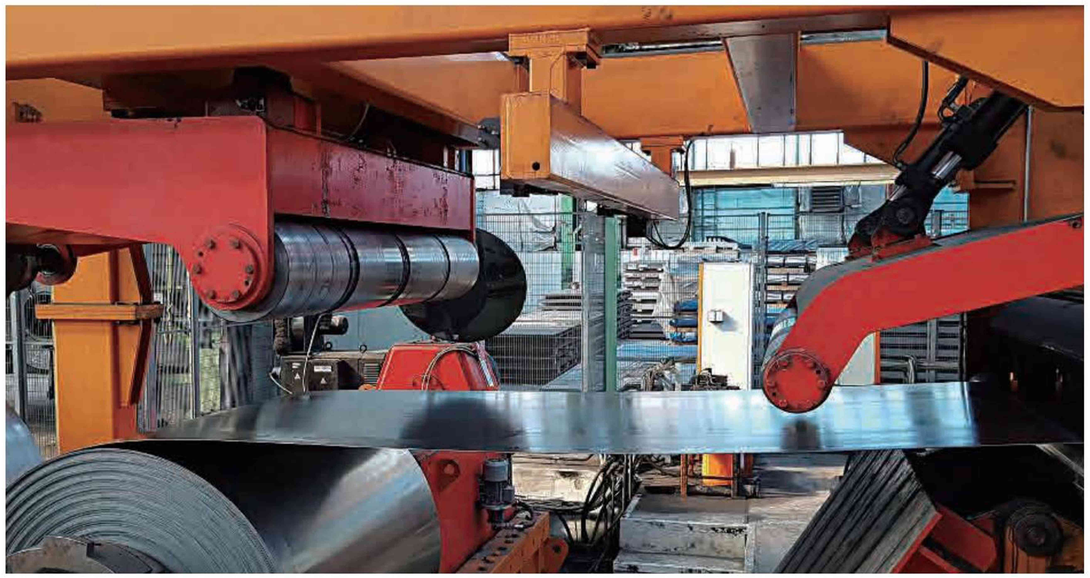

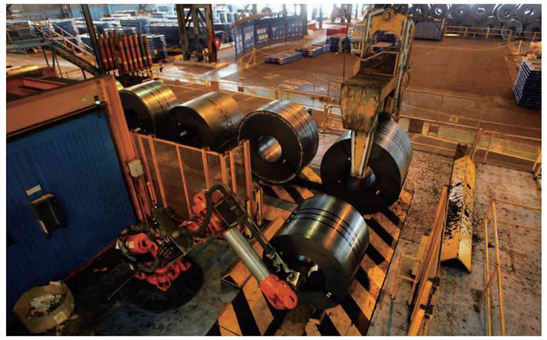

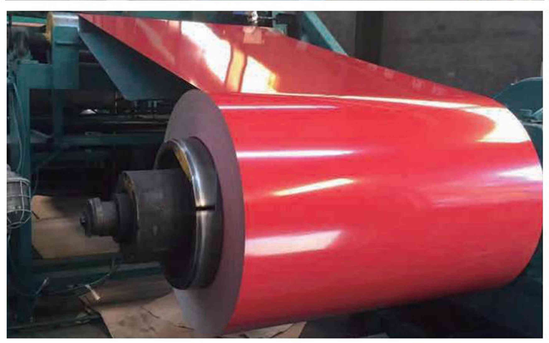

STORAGE CENTER

https://www.steeltd.com

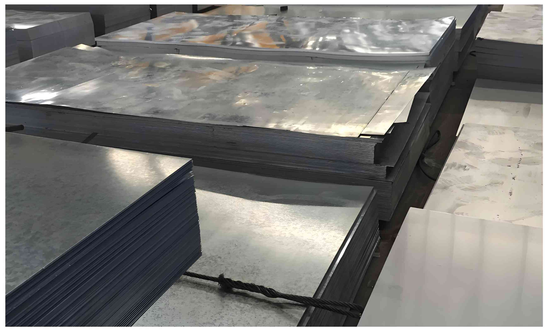

PACKING / LOADING

TEL：(+86) 0510 88992105 PHONE: (+86) 180 6153 5028

EMAIL: info@wxjmjdss.com

WEB: https://www.steeltd.com

OFFICE ADDRESS: 2102-2105,Yuexing Building,Guangyi Road,Liangxi District,WuxiJiangsu,CN

FACTORY ADDRESS: Nongshi Road,#07,Dongbei Tang District,Xi Shan,WuxiJiangsu,CN,Zip:214000